

MATERIALS  
 WALLS: BUFF BRICKWORK WITH LIGHT  
 GREY POWDER COATED CLADDING  
 ROOF: LIGHT GREY POWDER COATED  
 DOORS: WHITE PVC AND LIGHT GREY  
 POWDER COATED ROLLER SHUTTERS

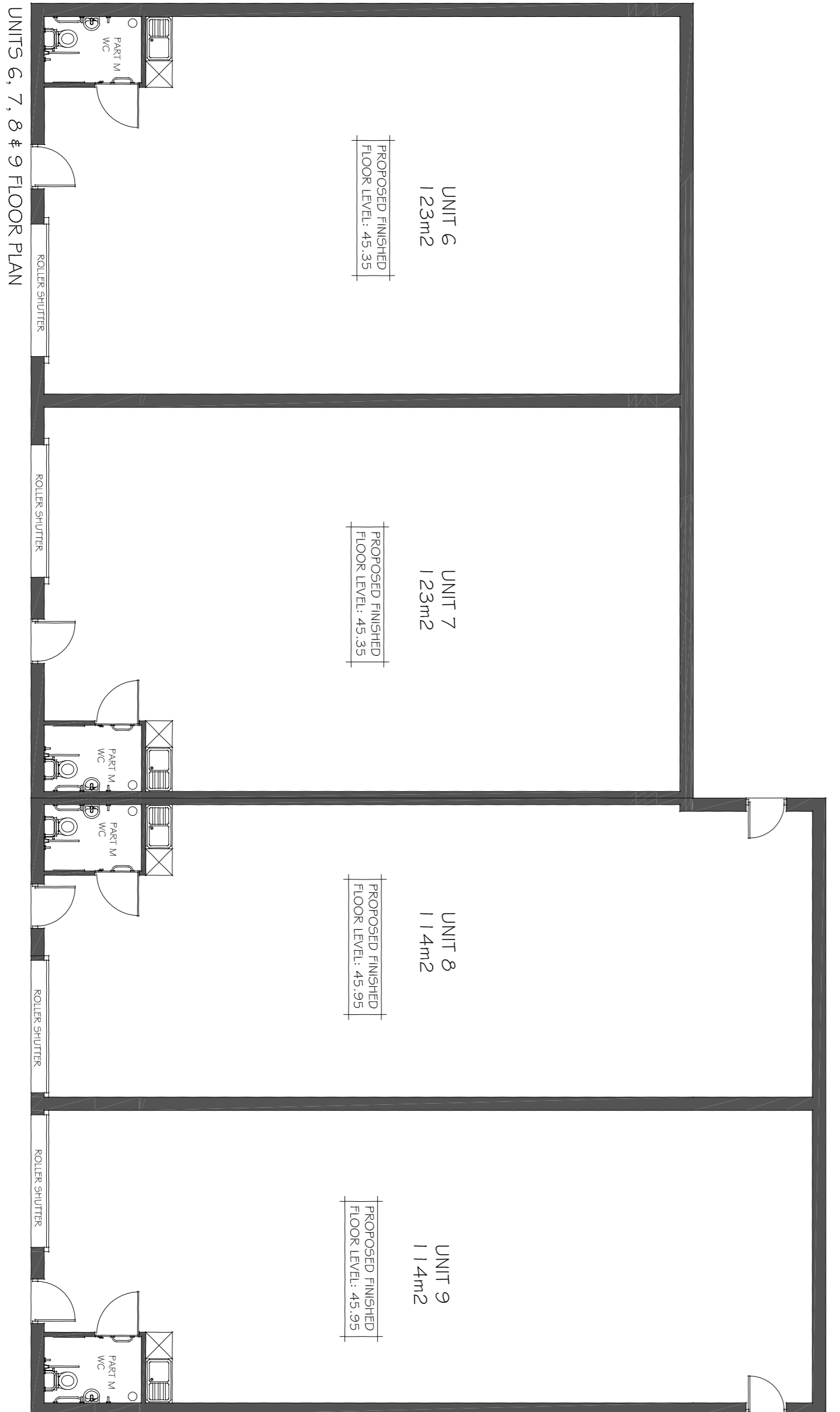
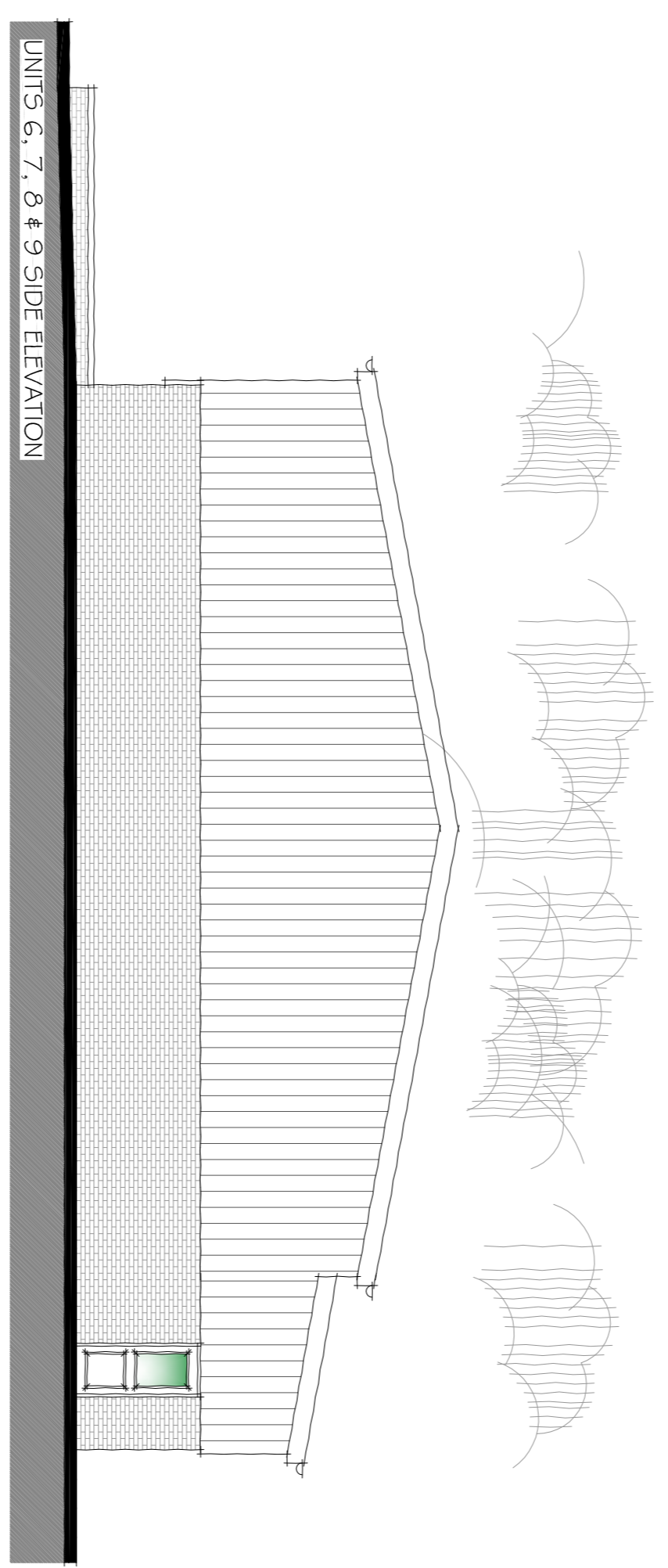
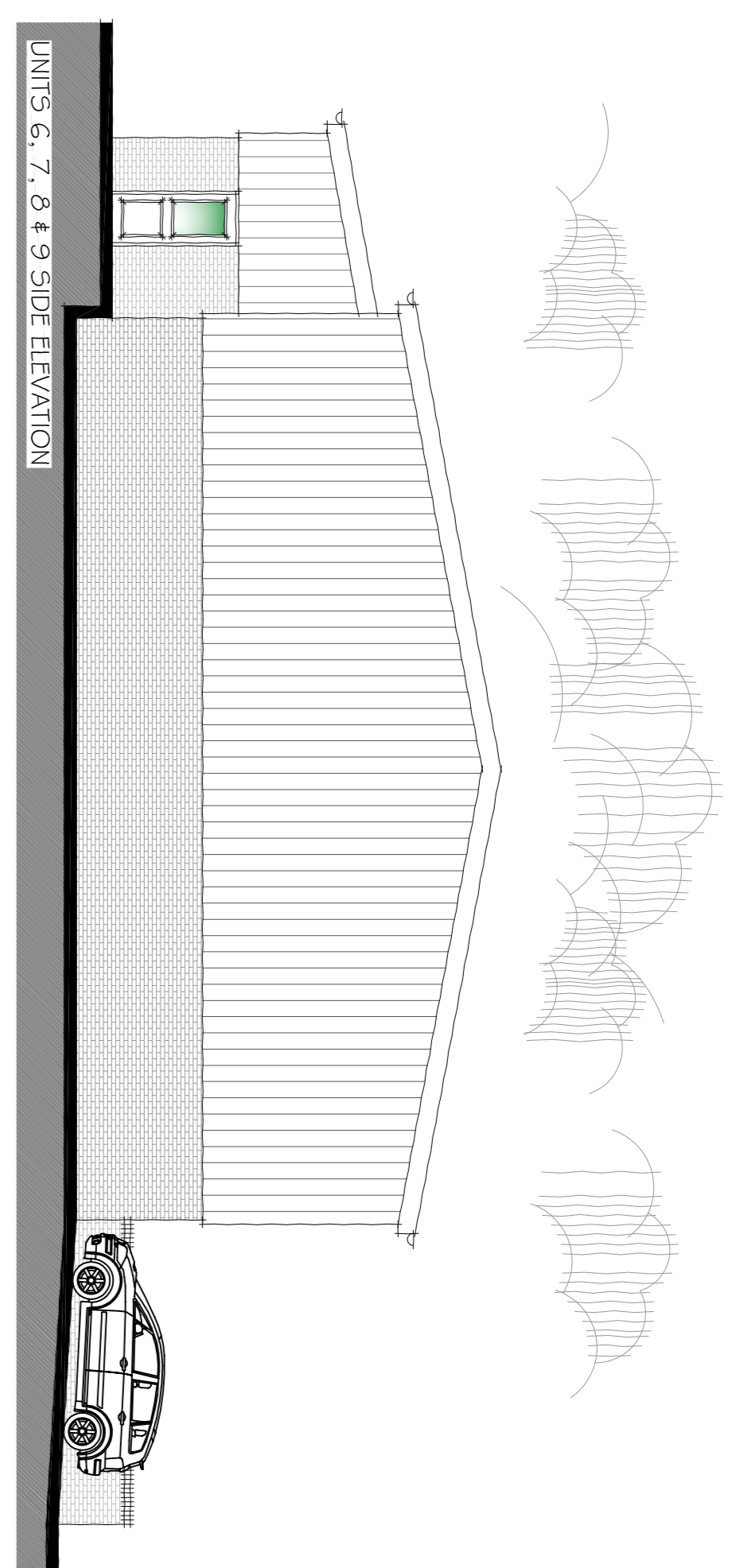
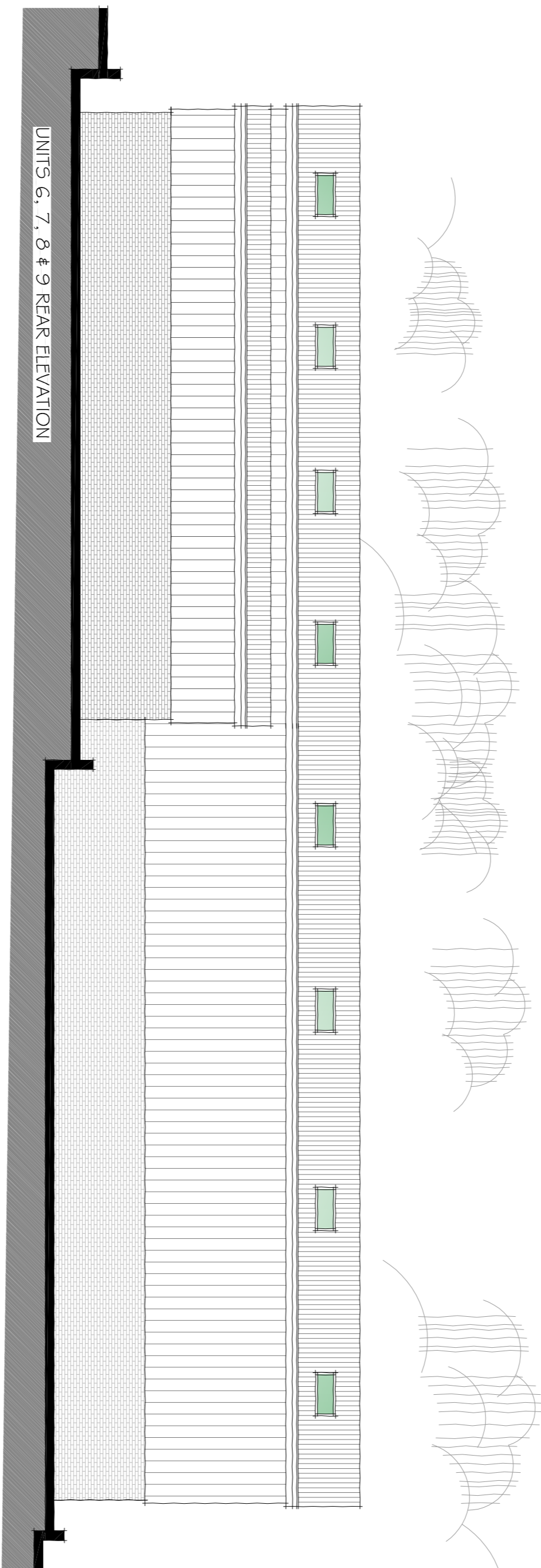

79 High Street, Repton,  
 Derbyshire, DE65 6GF  
 t: 01283 704082 f: 01283 704069  
 enquiries@bidesign-architecture.co.uk  
 www.bidesign-architecture.co.uk

Please Note: Do not scale off drawing. Use figured dimensions only.  
 Contractor to check all levels and dimension on site prior to works  
 commencing and report any discrepancies to bi Design Architecture

**Project:** NEW INDUSTRIAL UNITS AT  
**Address:** CASTLE STREET, MELBOURNE,  
 DERBYSHIRE  
**Client:** PSA PROPERTIES Ltd  
**Dwg:** PROPOSED PLANS  
 AND ELEVATIONS  
**Job ref:** 756A  
**Scale:** 1:100  
**Date:** DECEMBER 2007  
**Dwg by:** LPG

Member of the Chartered Institute of Building  
 Member of the Chartered Institute of Architectural Technologists  
 Affiliate Member of the Royal Institute of British Architects