

MATERIALS:
 WALLS: BUFF BRICK WORK, WITH LIGHT
 GREY POWDER COATED CLADDING
 WITH DARK GREY TRIM,
 ROOF: LIGHT GREY POWDER COATED
 ROOFING SHEETS
 DOORS: WHITE UPVC AND LIGHT GREY
 POWDER COATED ROLLER SHUTTERS.

UNITS 10 & 11 FRONT ELEVATION

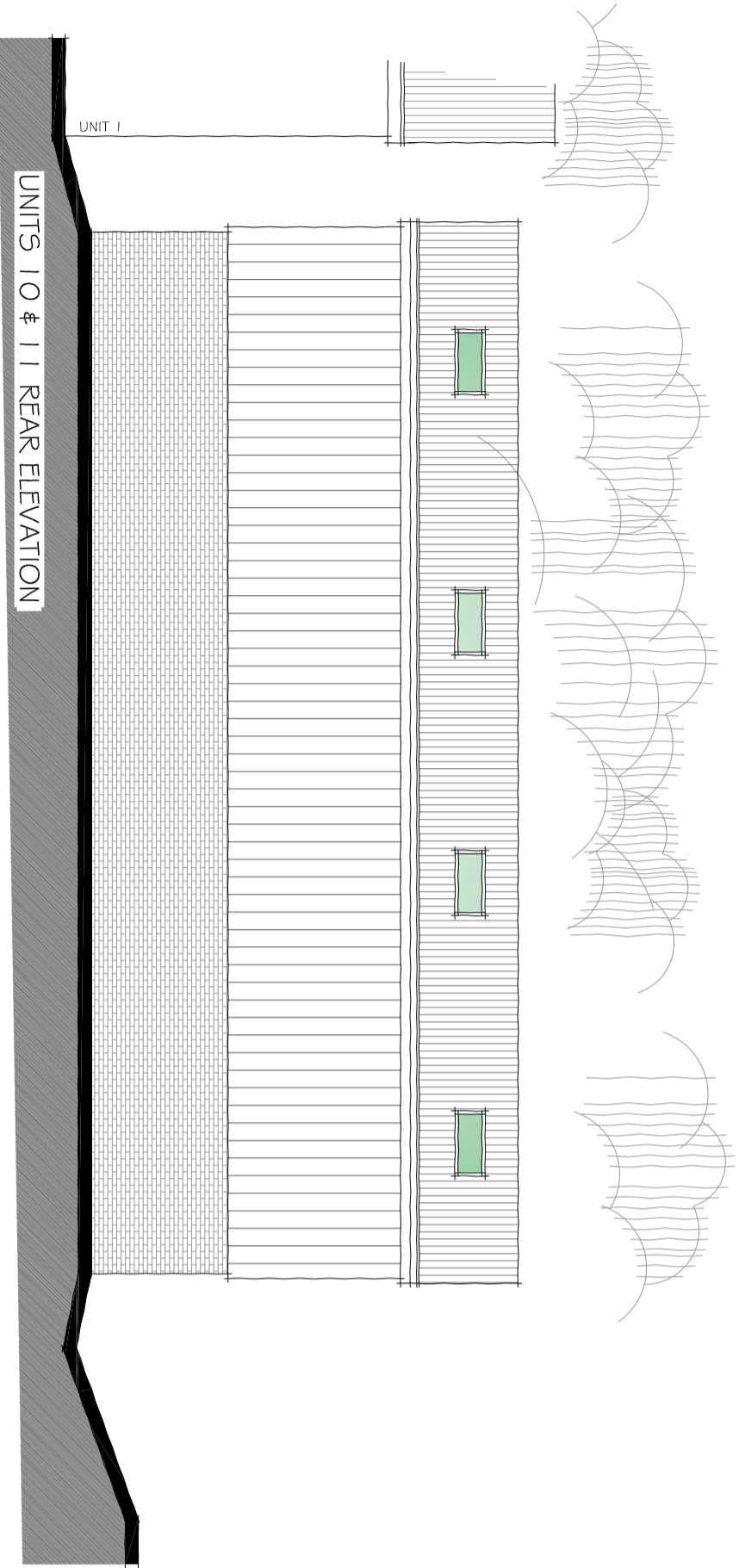

UNITS 10 & 11 REAR ELEVATION

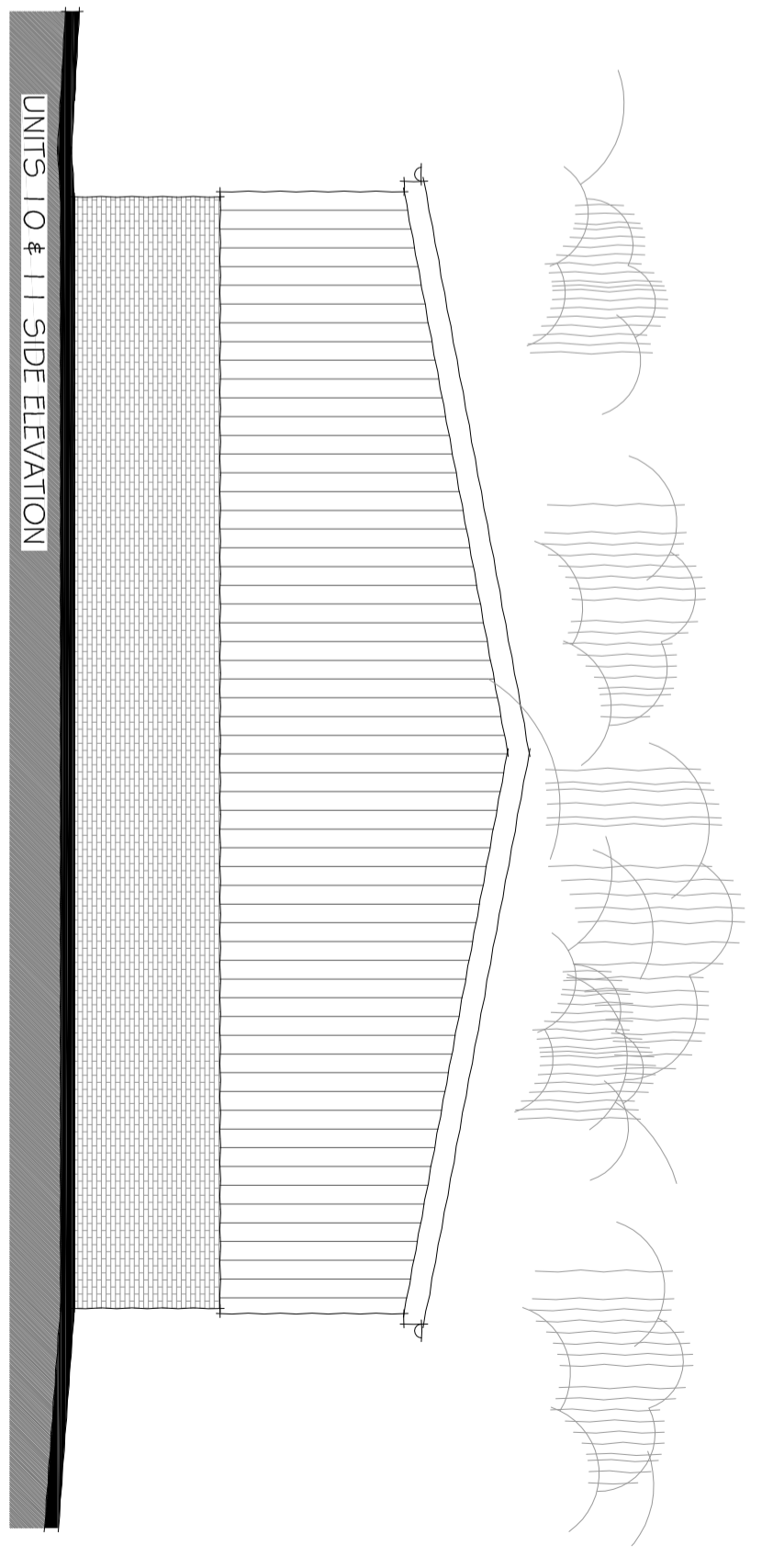

UNITS 10 & 11 SIDE ELEVATION

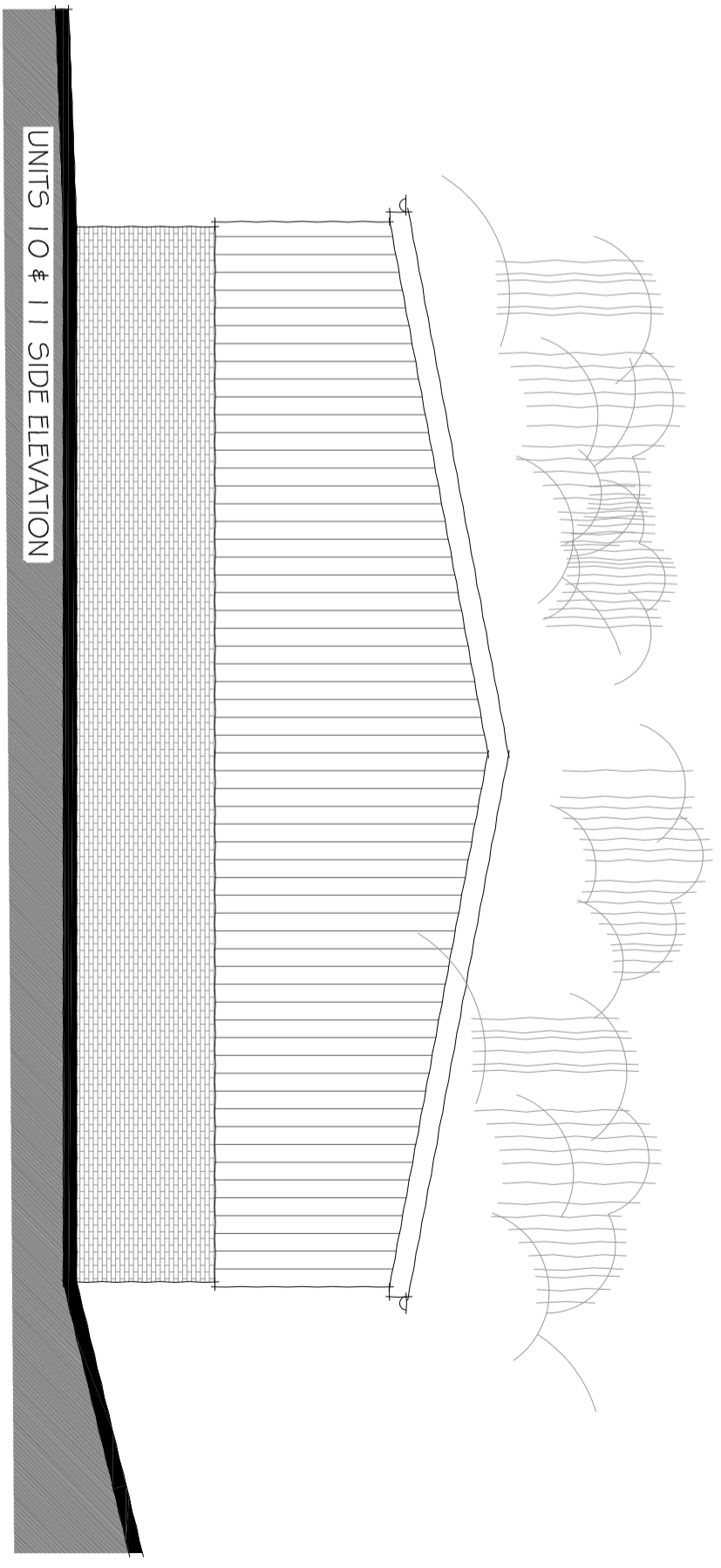

UNITS 10 & 11 SIDE ELEVATION

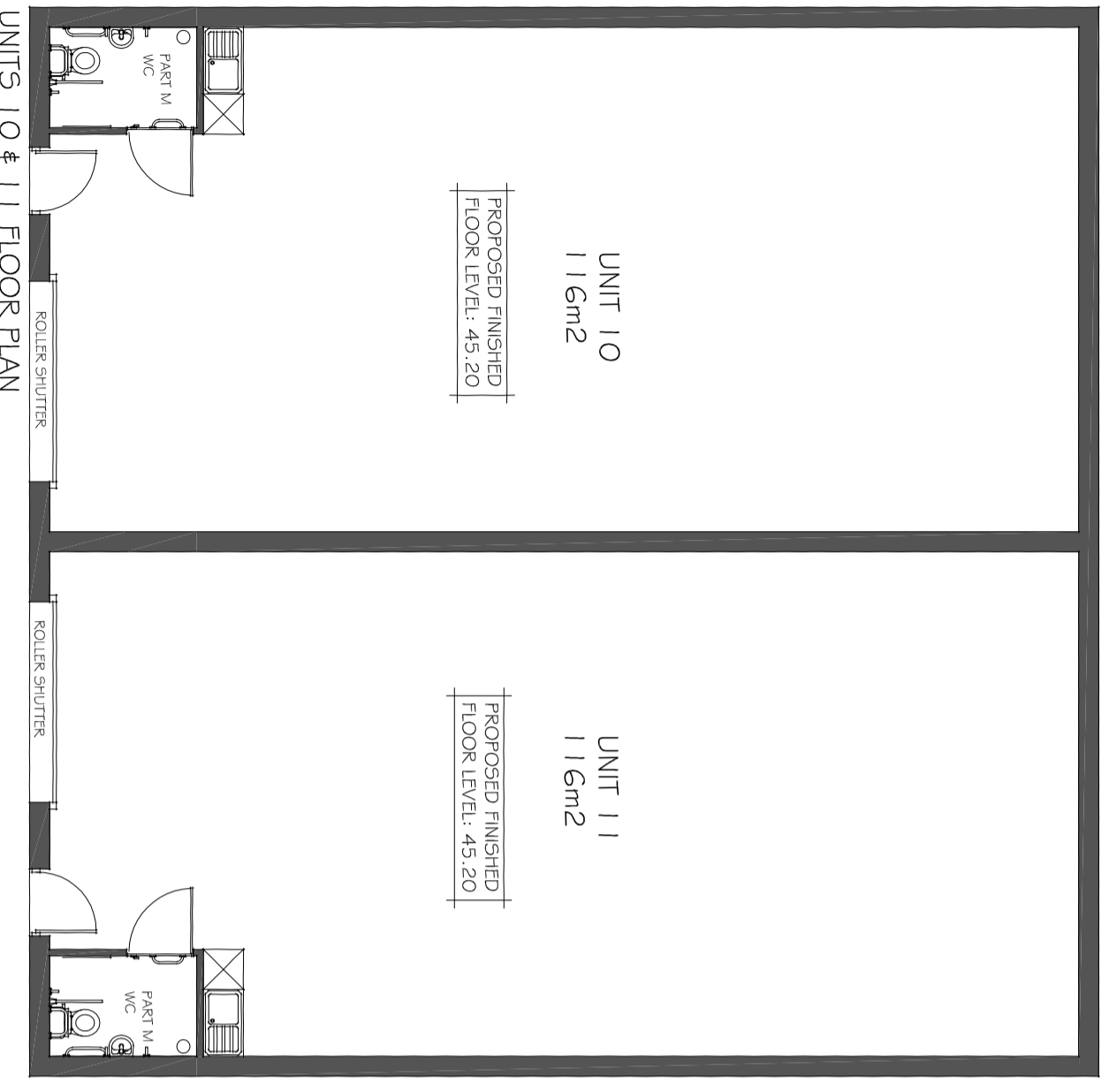

UNIT 10
 116m²
 PROPOSED FINISHED
 FLOOR LEVEL: 45.20

UNIT 11
 116m²
 PROPOSED FINISHED
 FLOOR LEVEL: 45.20

UNITS 10 & 11 FLOOR PLAN



79 High Street, Repton,
 Derbyshire, DE65 6GF
 t: 01283 704082 f: 01283 704069
 enquiries@bidesign-architecture.co.uk
 www.bidesign-architecture.co.uk

Please Note: Do not scale off drawing. Use figured dimensions only.
 Contractor to check all levels and dimension on site prior to works
 commencing and report any discrepancies to bi Design Architecture

Project: **NEW INDUSTRIAL UNITS AT**

Address: **CASTLE STREET, MELBOURNE,
 DERBYSHIRE**

Client: **PSA PROPERTIES Ltd**
 Dwg: **PROPOSED PLANS
 AND ELEVATIONS**

Job ref: **756A** Date: **DECEMBER 2007**
 Scale: **1:100** Dwg No.: **06**
 Dwg by: **LPG**

Member of the Chartered Institute of Building
 Member of the Chartered Institute of Architectural Technologists
 Affiliate Member of the Royal Institute of British Architects